

**AUDITS OF BURIALS IN ST. MARY'S CHURCH,
AND ST. JOHN'S MORTUARY CHAPEL TO ST.
JOHN THE APOSTLE & EVANGELIST
GRAVEYARDS AT COLEORTON**



BY SAMUEL T STEWART - APRIL 2022

PG 3 - ST. JOHN'S MORTUARY CHAPEL GRAVEYARD AUDIT

PG 15 - ST. MARY'S CHURCH GRAVEYARD AUDIT

**PG 25 - AUDIT OF THE CHURCHYARD EXTENTION - 1917 - THE BEAUMONT
FAMILY BURIAL PLOT**

**PG 31 - DEATH OF A LEICESTERSHIRE SPORTSMAN - SIR GEORGE ARTHUR
HAMILTON BEAUMONT, 11TH BARONET OF STOUGHTON, 1881-1933**

© Samuel T Stewart April 2022

All rights reserved. No part of this publication may be reproduced, stored in a retrieval system or transmitted in any form or by means, electronic, mechanical or otherwise without first seeking the written permission of the author.

ST. JOHN'S MORTUARY CHAPEL GRAVEYARD AUDIT

The following audit of St. John's cemetery was carried out by the author and John MacDonald the previous Coleorton Heritage Warden

Cremation remembrance plaques were included.

No further audit has been carried out since 2013

The earliest grave (No. 99) we could find / decipher was that of Walter Lovatt Walker who was born in 1872 and died at 2 years of age on Mar 25th 1874. He was the son of Josiah & Jane Walker

No	Name	Born	Age	Died	Lived	Relationship etc
1	John Thomas Richard Charville	1881	80	Nov 6 th 1961		
2	Susan Eva Hickson John Alfred Hickson	1877	66	May 8 th 1943		Wife Husband
3	Edwin Cuthbert Annie Rebecca Cuthbert	1868 1872	81 89	Aug 29 th 1949 Nov 25 th 1961		Husband Wife
4	Maria Charville John Peck Charville	1845 1843	82 89	Jul 4 th 1927 Apr 14th 1932		Wife Husband
5	Grace Lizzie Jordan	1881	76	Aug 8 th 1957		Wife of Harold Jordan
6	Harold Jordan	1880	45	Nov 13 th 1925		Husband of Grace Lizzie Jordan
7	John Hough Jane Hough	1827 1832	90 82	Feb 2nd 1917 Oct 4 th 1914		Church Warden of this parish 1887-1907 Wife
8	Walter Henry Chester Jane Maria Chester Florence Annie Irons (nee Hough)	1859 1860 1895	74 87 90	Oct 6 th 1933 Apr 5 th 1947 Jan 5 th 1985		Husband Wife Died at Bedford
9	Helen Nellie Topham Sgt Percy Riley	1893 1895	34 21	Nov 11 th 1927 Jul 23rd 1916		Killed in action - France
10	Laura Wright John William Wright	1895 1892	63 78	Jun 9 th 1958 Jun 28 th 1970		Wife Husband
11	John Preston Lois Mary Preston	1861 1860	66 75	Feb 6 th 1927 Feb 2 nd 1935		Husband Wife
12	C.P.Topham 1798235 Pte Pioneer Core	1922	21	Mar 16th 1943		War Grave - Killed in action
13	Wilfred Ernest Coverdale Boris			Nov 1963		
14	Harry Wells Maude Mary Wells	1871 1878	77 83	May 4 th 1954 Sep 17 th 1961		Husband Wife

No	Name	Born	Age	Died	Lived	Relationship etc
15	To Percy from Grandma					This relates to Grave Number 12
16	Ada Jacques	1837	77	May 27 th 1914		
17	James Williams Laura Williams	1880 1877	62 70	Apr 26 th 1942 May 30 th 1947		Husband Wife
18	Mary Ann Cook			Mar 9 th 1931		Eldest daughter of William & Sarah Cook
19	Gravestone to be lifted					
20	Agnes Elizabeth Cook			May 8 th 1925		2 nd daughter of William & Sarah Cook
21	William Cook	Mar 25 th 1876	37	Jun 24 th 1913		Farmer of Farm Town Coleorton & Trooper in Leics Yeomanry. Volunteered for service in S.African war & served with 2 nd Wilts Company Imperial Yeomanry in Cape Colony, Orange Free State Transvaal 1901 - 1902
22	Joseph Walker Emily Walker	1864 1864	52 66	Jul 11 th 1916 Sept 23 rd 1930		
23	Albert John Whitehead Alice Whitehead 1876	1873 84	82	Sep 12 th 1955 Feb 26 th 1960		Husband Wife
24	Albert Brooks Elsie Brooks	1890 1896	64 66	Jun 23 rd 1954 Mar 11 th 1962		Husband Wife - Mother of Alec & Vera
25	Joseph Brooks Hannah Brooks Horace William Brooks	1856 1856 1897	77 85 16	Feb 7 th 1933 Feb 23 rd 1941 May 16 th 1913		Husband Wife Son
26	May Brooks	1919	2	Feb 15 th 1921		Daughter of William & Elizabeth Brooks
27	Edith Annie Hill William Joseph Hill	1874 1875	63 72	Nov 5 th 1937 Jun 10 th 1947		Wife Husband
28	John Brooks Maria Brooks	1883 1886	73 83	Mar 18 th 1956 Feb 15 th 1969		Husband Wife
29	William Briggs	Nov 3rd 1832	75	May 17th 1908		Sometimes organist at St.Mary's,
	Coleorton & Master of School					
30	Austin Joseph Briggs Constance Emily Briggs	1852 1878	23 20	Jun 14 th 1875 ? Feb 25 th 1898 ?		
31	Elizabeth Ann Fovargue Tom Fovargue	1862 1871	77 82	May 1 st 1939 Feb 22 nd 1953		Wife Husband
32	Barbara Whyman Raymond Woodcock	1924 1921	171/2 23	Apr 10 th 1942 Oct 5 th 1944		Boyfriend ? Killed NIJMEGEN, Holland
33	Alice Mary Keyworth			Mar 22 nd 1919		Wife of Arthur E Keyworth
34	John & Emma					Memorial pot only
35	Sarah Ann Walker	1832	66	Oct 18 th 1898		

No	Name	Born	Age	Died	Lived	Relationship etc
36	John Whirlledge	1865	47	May 13 th 1912		Husband
	Mary Whirlledge	1869	72	Jan 5 th 1941		Wife
37	Sarah Jane Stinson Waterfield	1866	17	Feb 12 th 1883		
38	John Waterfield	1801	83	Sep 15 th 1884		Husband
	Sarah Waterfield	1799	81	Sep 16 th 1880		Wife
39	William Waterfield	1828	79	Nov 22 nd 1907		Husband
	Catherine Waterfield	1823	85	May 7 th 1908		Wife
40	John Wardle	1870	69	Aug 1 st 1939	Of Coleorton	Husband
	Mary Wardle	1870	82	Dec 30 th 1952		Wife
41	John Brooks	1829	64	Jul 26 th 1893		
42	William Astill Toon	1878	26	Apr 18 th 1904		Husband of Mary Ann Toon
43	James Toon	1869	85	Apr 26 th 1954		Husband
	Hannah Toon	1871	70	Feb 20 th 1941		Wife
44	George Radford			Jan 1 st 1860		
45	Sarah Berkin	1795	76	Dec 9 th 1871		Wife
	Thomas Berkin	1793	89	Feb 9 th 1882		Husband
46	Sarah Peters	Feb 10 th 1853	11	Dec 17 th 1864		
47	John Roberts	1783	80	1863		Husband
	Ann Roberts	1781	91	1872		Wife
	William Roberts	1808	68	Jan 14 th 1876		Son
48	John Cotton	1764	72	Apr 27 th 1836	Of Coleorton	Husband ?
	Mary Cotton	1800	78	May 8 th 1878		Wife ?
49	John Berkin	1815	75	Dec 19 th 1890		Husband
	Sarah Berkin	1834	89	Sep 10 th 1923		Wife
50	William Peters	1848	53	Oct 3 rd 1901		Husband
	Susan Peters	1848	54	Sep 19 th 1902		Wife
51	Frederick Martin	1847	38	Nov 23 rd 1885		
52	William Ward	1832	68	Jan 29th 1900	Of Coleorton	Husband
	Sarah Ward	1836	78	Aug 21st 1914		Wife
	John Ward	1859	19	Jan 19th 1878		Son
53	Sarah Ann Sharpe	1844	73	Jun 22 nd 1917		Wife
	Willoughby Sharpe	1838	87	Jul 26 th 1925		Husband
54	John Platts	1825	73	Mar 16 th 1898		Husband
	Sarah Platts	1824	84	Dec 11 th 1908		Wife
55	Mary Matilda Matchett	1863	14	Apr 31 st 1877		Daughter of Henry & Elizabeth Matchett
	Elizabeth Matchett	1839	65	Dec 11 th 1904		Wife of Henry Matchett
56	Loisa Cuthbert	1859	61	Feb 8th 1920		Wife of Harold Cuthbert
	Cecil Edwin Cuthbert	1899	19	Aug 25th 1918		Son-Killed in action in France
	Pte 12th / 13th Northumberland Fusiliers					
	Harold Masser Cuthbert	1861	91	Jun 10th 1952		Father
57	Mary Adeliza Cuthbert	1858	73	Feb 10 th 1931		
58	Hannah Cuthbert	1830	61	Nov 26 th 1891		Wife
	William Cuthbert	1833	84	Mar 11 th 1917		Husband
59	Joseph Haywood	1849	47	Nov 23 rd 1896		

On the rear of grave 59, there is an inscription to Joseph Haywood and his wife Elizabeth's son James who died September 28th 1897, the year after his father.

No	Name	Born	Age	Died	Lived	Relationship etc
60	James Springthorpe	1823	55	Apr 20 th 1878	Of Coleorton	Husband of Elizabeth Springthorpe
	Alice Mary Springthorpe	1867	16	Jun 22 nd 1883		Daughter
61	Elizabeth Springthorpe	1823	81	Jun 16 th 1904		Wife of James Springthorpe
62	Mary Bolos			Dec 10 th 191?		Wife of Alfred Joseph Bolos - She was formerly of Mosely & Broadway Worcs.
63	Job Robinson	1832	70	Oct 7 th 1902		
64	Sarah Jane Horne	1868	23	Sep 5 th 1891		Sister
	William Horne			Feb 5 th 1881		Brother
	Martha Horne	1833	59	Apr 21 st 1892		Wife of William Horne
65	Clarice Elizabeth Cuthbert	1876	64	Jun 7th 1940		20 yrs a teacher - Wife of Harold Masser Cuthbert
66	John Mould	1817	72	Aug 11 th 1889	Of Coleorton	
67	A.J.Ball	1866	18wks	Mar 18 th 1867		
68	George Glover Harvey	1868	69	Feb 17 th 1937		
69	Gertrude Alice Horsfield	1891	26	Oct 29 th 1917		
70	Selina Williams	1850	59	Jul 1 st 1909		Wife of John Williams
71	John Williams	1840	74	Mar 18 th 1914		Husband of Selina Williams
72	W.C.			1913		
73	Florence Evelyn May Ward	1916	32	Aug 26 th 1948		
74	John Lord	1876	78	Apr 26 th 1954		
75	Beatrice Lord	1881	68	Jun 23 rd 1949		Wife of John Lord above
76	Emily Williams	1874	74	Oct 22 nd 1948		Wife
	John Williams	1877	86	Mar 15 th 1963		Husband
77	Selina Wardle	1911	36	Jul 15 th 1947		Wife
	Clarence Wardle	1907	76	Oct 2 nd 1983		Husband
78	R.Earp					
79	Kathleen Mundy	1921	22	May 6 th 1943		Wife & daughter of Mr & Mrs F Richards
	Thomas Mundy	1918	27	May 14 th 1945		Husband
80	John Hartshorne	1854	65	Aug 10 th 1919		Husband
	Mary Jane Hartshorne	1850	59	Aug 5 th 1909		Wife
81	Elizabeth Wild	1797	78	Oct 10 th 1875	At Coleorton	Wife
	William Wild	1804	42	Jun 19 th 1846		Husband
82	John Henry Robinson	1907	4Y 4M	1912		Son of George & Florence Robinson
83	Robert Young Mould	1861	46	Feb 13 th 1907		
84	Ralph Mould	1814	77	Dec 2 nd 1891		Husband
	Elizabeth Mould	1816	84	Feb 2 nd 1900		Wife

No	Name	Born	Age	Died	Lived	Relationship etc
85	Gertrude Sharrod	1875	52	Oct 29 th 1927		Wife of Walter Sharrod
86	John Middleton Mary Middleton	1839 1834	55 73	Feb 22 nd 1894 Mar 25 th 1907		Husband Wife
87	Elizabeth Bailey Clara Ann Bailey	1869 1871	19 24	Jul 26 th 1888 Apr 18 th 1895		Daughters of William & Susan Bailey below
88	Susan Bailey William Bailey	1838 1840	63 69	Mar 11 th 1901 Jan 26 th 1909		Wife Husband
89	James Brewin	1817	66	Aug 9 th 1883		
90	John Henry Laban	1873	57	Jul 23 rd 1930		
91	William Ward Sarah Ellem Ward	Jun 18 th 1861 Apr 29 th 1864	75 72	Feb 13 th 1936 Sep 23 rd 1936		Husband Wife
92	Harry Siddon	1904	12	Mar 19 th 1916		Son of Abraham & Mary H Wilson
93	Mary Williamson Richard Williamson	1811 1813	75 86	Sep 14 th 1886 Mar 29 th 1899		Wife Husband
94	Jane	1879	5Y 8M	Jul 11 th 1884		Beloved child of Samuel & Ann Brooks
95	Sarah Gilbert	1865	28	Nov 19 th 1893		Beloved wife of Samuel Gilbert
96	William Green Lydia Green Henry Green	1835	94	Oct 5 th 1929 Nov 8 th 1872 Jul 1889		Husband Wife Son
97	Drayton Walker	1828	67	Nov 10 th 1895		
98	Raymond H Walker Edith Rose Walker	1869 1868	25 27	Dec 13 th 1894 Dec 15 th 1895		Brother Sister & wife of William Cuthbert
99	Walter Lovatt Walker	1872	2Years	Mar 25 th 1874		Son of Josiah & Jane Walker No 10
100	Evelyn Maude Walker	1898	2Y 6M	Mar 23 rd 1901		Daughter of Albert & Susan Walker
101	Kate Bowler			Oct 27 th 1931		Wife of Walter Bowler
102	Susan Maria Walker	1872	46	Aug 23 rd 1918		Wife of Albert Walker
103	Jane Walker Josiah Walker	1841 1834	73 86	Feb 22 nd 1914 Sep 14 th 1920		Wife Husband
104	James Lord Maria Lord	1845 1846	66 68	Jun 29 th 1911 Feb 3 rd 1914		Husband Wife
105	Samuel Middleton Eagle	1892	22	Jun 18 th 1914		Husband of E. A Eagle
106	Mary Matchett Samuel Matchett	1872 1870	72 48	Feb 27 th 1944 Dec 18 th 1918		Wife Husband
107	Elizabeth Marshall William Marshall	1890 1888	46 81	apr 6 th 1946 Nov 9 th 1969		Wife Husband
108	Gertrude Billings	1899	25	May 29 th 1924		Daughter of Joseph & Sarah Ann Billings No 109
109	Joseph Billings Sarah Ann Billings	1860 1862	52 58	Aug 26 th 1912 May 27 th 1920	Of Coleorton	Husband Wife
110	Mary Ann Curtis		39	Jun 17 th 1914		Wife of James Curtis

No	Name	Born	Age	Died	Lived	Relationship etc
111	Sarah Jane Ward	1871	44	Nov 15 th 1915		Wife
	Henry Ward	1869	69	Jan 21 st 1938		Husband
	Annie May ward	1910	5	Nov 7 th 1915		Daughter
112	Frank Tatham	1904	5Y 6M	Jan 1 st 1910		Son of Oliver & Sarah Jane Tatham below
113	Oliver R Tatham	1880	32	Jun 12 th 1912		Husband
	Sarah Jane Tatham	1881	77	Apr 30 th 1958		
114	Sam Bradford	1895	56	Dec 15 th 1951		
115	John Merriman Chester	1873	78	Dec 11 th 1951		Husband
	Alice Chester	1873	83	Oct 25 th 1956		Wife
116	Robert William Barkby	1856	66	Oct 23 rd 1922		Husband
	Fanny Barkby	1856	84	Apr 23 rd 1940		Wife
117	John William Burton	1922	60	Apr 21 st 1982		Son of Sarah Ann
	Sarah Ann Burton	1900	44	Sep 2 nd 1944		John William's Mum
	Albert Burton	1896	49	Jun 28 th 1945		Husband
	Merle Burton	1928	83	Mar 16 th 2001		
118	Sarah Holt	1857	63	May 28 th 1920		Wife
	Walter Holt	1855	81	Feb 12 th 1936		Husband
	Archibald Holt	1895	23	Sep 22 nd 1918		Son - Died in Leicester Hospital from wounds received in Great War
	William Holt	1887	34	Nov 23 rd 1921		Died of disease contracted in Great War
119	James William Fairbrother	1839	75	Nov 18 th 1914		Husband
	Ellen Fairbrother	1879	75	Nov 11 th 1954		Wife
120	George J Leeds	1891	67	Oct 15th 1958		Brother
	George J Leeds (Billy)	1894	71	Mar 20th 1965		Headmaster 1924-1966
121	Ethel Brooks					
122	John Sinclair	1905	55	Nov 29 th 1960		
123	Edith Charlotte Watkins	1887	75	Jan 7 th 1962		Wife
	Edwin James Watkins	1888	85	Jul 3 rd 1973		Husband
124	Alfred Eric Andrewws	1909	52	Jan 23 rd 1961		Husband
	Nora Andrews	1911	80	Jan 1991		Wife
125	Edna Gladys Smallwood	May 14 th 1901	57	Mar 29 th 1958		Wife
	Frank Smallwood	Oct 9 th 1893	77	May 15 th 1970		Husband
126	Florence Sarah Baldwin	1877	41	Feb 13 th 1918		Wife of William Baldwin
127	Brindley Woolley			Apr 20 th 1949		
128	Brin Woolley					From Pals Vincent, Aurthur, John and Dick
129	George Francis Richards	1878	74	Dec 14 th 1952		Husband
	Mary Janet Richards	1893	82	Sep 5 th 1975		Wife
130	Howard Statham	1911	63	1974		Husband
	Maude Statham	1918	69	1987		Wife
131	John Frederick Richards	1927	53	Feb 27 th 1980		Son of George & Janet Richards No 129
132	Flora May Toomer			Nov 20 th 1943		Died at Coleorton Rectory
133	Reuben Sisson	1863	55	Apr 16 th 1918		Husband
	Clara Sisson	1856	85	Jul 4 th 1941		Wife
	John Bertram Sisson	1889	66	1955		Son

No	Name	Born	Age	Died	Lived	Relationship etc
134	Albert Edward Henshaw Caroline Henshaw	1878 1881	58 71	Dec 7 th 1936 Sep 20 th 1952		Husband Wife
135	George Edwin Marriot Mary Elizabeth Marriot	1908 1907	50 85	Feb 8 th 1958 Jun 28 th 1995		Accidentally killed Wife
136	Thomas Henry Berkin	1904	66	Oct 15 th 1970		
137	Joseph Billings Harriet Billings	1897 1898	63 89	Nov 26 th 1960 Feb 19 th 1987		Husband Wife
138	Sarah Platts John Platts	1880 1878	78 82	Jul 22 nd 1958 Apr 15 th 1960		Wife Husband

--
139 Tom & Emma Turner
--

No	Name	Born	Age	Died	Lived	Relationship / Etc
140	Annie Ball Charles Ball	1868 1867	51 77	Mar 10 th 1919 Apr 9 th 1944	Of Coleorton	Wife Husband
141	Emma Fern John Fern	1846 1877	94 79	Sep 10 th 1940 Jul 29 th 1956		Wife Husband
142	James William Robinson Doriet Gertrude Robinson	1903 1904	70 78	Oct 30 th 1973 Aug 2 nd 1982		Husband Wife
143	Crawford Sterrat Allan Louisa Mary Allan	1903 1907	70 76	Oct 30 th 1973 Sept 8 th 1983		Husband Wife
144	Henry Williamson Winifred Elizabeth Williamson	1882 1884	76 79	Jul 27 th 1958 Jan 7 th 1963		Husband Wife
145	Lucy Wallis Wilfred Horace Wallis	1907 1907	78 84	Nov 29 th 1985 Nov 2 nd 1991		Wife Husband
146	John (Jack) William Stacey Lilian Winifred Stacey	Feb 21 st 1918 Oct 20 th 1918	63 82	Sept 13 th 1981 Jan 3 rd 2000		Husband Wife
147	June Lavina Hibert	1934	1Y 5M	Dec 13 th 1936		Daughter of George & Elsie Elizabeth Hibbert
148	John H Kidger	1941	43	Nov 23 rd 1984		
149	Clara Cuthbert Harold Masser William Cuthbert Florence Vera Mason	1886 1886 1914	69 75 87	Sep 28 th 1955 Nov 21 st 1961 Feb 14 th 2001		Wife Husband Daughter of above
150	Rebecca Bird John William Bird	1893 1895	67 77	Mar 21 st 1960 Oct 7 th 1972		Wife Husband
151	Hannah Roome	1875	77	Nov 5 th 1952		
152	L. Grainger 10630532 Army Catering Corps	1916	29	Oct 6th 1945		
153	William Jackson	1895	46	Nov 24 th 1941		Husband of Sarah

No	Name	Born	Age	Died	Lived	Relationship etc
154	Thomas Platts Annie Platts	1873 1878	74 89	Dec 2 nd 1947 Jun 30 th 1967		Husband Wife
155	Charles Freeman Fox Ellen Fox	1872 1871	76 87	Oct 15 th 1948 Mar 17 th 1958		Husband Wife
156	Charles Welsh Holden Alice Holden	1883 1882	35 79	Dec 15 th 1918 Sep 19 th 1961		Husband Wife
157	Ethel Susan Neal George Walter Neal	1896 1905	66 80	Jan 2 nd 1962 Nov 1 st 1985		Wife Husband
158	Ethel Mee Freason Joseph Mee	1885 1889	75 76	Feb 16 th 1960 May 17 th 1965		Wife Husband
159	Alfred Platts Dinah Platts	1898 1905	55 77	Mar 20 th 1953 Jul 26 th 1982		Husband Wife
160	Thomas Edmund Thompson Harriet Thompson	1886 1890	70 76	Aug 2 nd 1956 Dec 1 st 1966		Husband Wife
161	Lord William Fowkes William Fowkes 1943 Dorothy Fowkes Keith Gough Fowkes	1907 19 1908 Aug 16 th 1936	63 Feb 23 rd 92 72	Dec 20 th 1970 1962 Aug 2 nd 2000 22.11.2008		Husband Son Wife
162	Sidney George Robinson Helena Teresa	Oct 15 th 1915 Sep 3 rd 1916	69 87	Jan 23 rd 1984 Apr 2 nd 2003		Father of Bruce & Glen Wife & Mother
163	Ada Emily Armstrong	1899	79	Nov 14 th 1978		Wife of William below
164	William Armstrong	1900	66	Feb 17 th 1966		Husband of Ada above
165	Joseph Capenor Elizabeth Ann Capenor	1856 1860	75 88	Aug 19 th 1931 Mar 18 th 1948		Husband Wife
166						
167	Marjorie Eleanor Ward	1924	21	Jun 9 th 1945		Daughter of Florence and Wentworth Ward
168	Mary Wallis Arthur Wallis	1862 1879	85 87	Sep 5 th 1947 Jan 5 th 1966		Wife Husband
169	Alice Mary Taylor Jack Taylor					
170	William Walsom	1892	59	Mar 12 th 1951		
171	William Patrick Mills Olive Mary Mills	1924 1923	67 82	Aug 11 th 1991 Jan 10 th 2005		Husband Wife
172	Thomas William Smith Emily Maude Smith			Sep 27 th 1967 Apr 5 th 1971		Husband Wife
173	Irene Hilda Brooks Wilfred Brooks	1903 1900	75 85	Sep 19 th 1978 Feb 24 th 1985		Wife Husband
174	Mary Ann Davies David Emlyn Davies	1905 1901	74 86	Mar 29 th 1979 May 10 th 1987		Wife Husband
175	Robert (Ted) Fovargue	1901	85	1986		
176	Doris Winifred Fovargue Charles Russell Fovargue	1899 1900	75 80	May 4 th 1974 Jan 19 th 1980		Wife Husband

No	Name	Born	Age	Died	Lived	Relationship etc
177	Joan Mary Hambleton	1922	53	Jun 10 th 1975		Wife
	Donald George Hambleton	1917	85	2002		Husband
178	Hilda Mary Pink	1900	87	Mar 2 nd 1987		Wife
	Frederick Charles Pink	1898	91	Nov 18 th 1989		Husband
179	Frederick Richard Noel Mayne	1915	73	Mar 31 st 1988		Husband
	Florence Annie Mayne	1918	81	Mar 4 th 1999		Wife
180	Edward Ford	1913	75	Dec 3 rd 1988		Husband
	Ruth Ford	1915	83	Jan 2 nd 1998		Wife
181	Margaret Barkby	1920	69	Jun 8 th 1989		Wife
	George William Barkby	1919	77	Dec 5 th 1996		Husband
182	Doris Poole	1914	76	Jan 4 th 1990		Wife ??
	Dad	1916		2007		Husband ??
183	Percy Platts	Sep 2 nd 1914	77	Sep 10 th 1991		
184	Audrey Dobson	Jun 8 th 1928	64	Sep 13 th 1992		Wife
	Stanley Dobson	May 31 st 1924	75	Jun 27 th 1999		Husband
185	Pauline Ann Fovargue	1952	41	Jun 23 rd 1993		
186	Wilf Lord	1904	89	1993		Husband
	Miriam Elizabeth Lord	1912	95	Feb 3 rd 2007		Wife
187	Albert Birkin	1917	90	Mar 10 th 2007		
188	Patricia Ann Spicer	Mar 22 nd 1941	54	Jun 9 th 1995		
189	William McCormack	1957	38	Dec 11 th 1995		
190	George Frederick Collins	1914	82	Apr 3 rd 1996		Husband
	Joan Collins	1914	87	Jan 1 st 2001		Wife
191	Peggy Carol Langham	Dec 25 th 1930	82	Mar 26 th 2012		Wife
	Derek Langham	Jan 23 rd 1930	73	Aug 17 th 2003		Husband
192	Leslie William Attridge Cross	Jul 2 nd 1921	82	Dec 3 rd 2003		
193	Frank Brian Gooding	1928	76	Jan 25 th 2004		
194	James Enoch Holland	1918	86	Jan 19 th 2004		Husband
	Florence Eleanor (Lena) Holland	1917	87	Apr 24 th 2004		Wife
195	Robert Smith	1933	72	Mar 29 th 2005		
196	Shaun David Haynes	Jun 15 th 1986	18	Apr 29 th 2005		
197	Patricia Mary West	1941	64	May 29 th 2005		From Brian West
198	Violet Bird (Jam)	Aug 15 th 1925	81	Jan 16 th 2006		
199	Robert Leo Stuart Anderson	Aug 5 th 1992	13	Mar 15 th 2006		

No	Name	Born	Age	Died	Lived	Relationship etc
200	Thomas Eric Smallwood (Bonk)	Sep 25 th 1925	80	Aug 27 th 2007		
201	William Henry Capenor	1917	92	Mar 31 st 2009		
202	Philip McCormack	Dec 20 th 1955	52	Nov 27 th 2008		
203	Roger Edward Ford	1942	66	Jul 30 th 2008		
204	Brenda Leedham	1934	74	Mar 12 th 2008		
205	Arthur Wigstead	1929	79	Feb 11 th 2008		
206	Dr William Whitelaw Muir	1925	82	2007		
207	Irene Wardle	1917	87	2004		
208	Pauline Matlock (nee. Ford)	1945	57	Mar 12 th 2002		Wife
	Alvin Marlock	1942	60	Aug 13 th 2002		Husband
209	Olive Croson	Apr 30 th 1925	76	Nov 10 th 2001		Wife
	Leslie Croson	Jan 26 th 1974	81	Jun 3 rd 2003		Husband
210	Adel Frances Clark (Nee. Siccama)	Jan 26 th 1974	27	May 1 st 2001		
211	Esme Louise Glenville	1932	75	Aug 22 nd 2007		Wife
	Edward Gordon Glenville	1930	70	Jan 3 rd 2000		Husband
212	Inez Esme Graham (Nee. Carrall)	May 20 th 1921	78	Oct 4 th 1999		Wife
	Andrew Richard Graham	Apr 26 th 1944	61	Jan 30 th 2005		Son
	Richard Gordon Graham	May 5 th 1917	93	Apr 22 nd 2010		Husband
213	Frank Brookes	1913	86	Sep 27 th 1999		
214	Timothy Paul Bust	Feb 7 th 1973	23	Oct 31 st 1996		
215	Lilian McCormack	1924	72	Sep 19 th 1966		
216	Joan Elizabeth Roome	1931	65	Aug 22 nd 1966		
217	Ethel Haslam (Nee. Brooks)			Aug 10 th 1996		
218	Nicholas Christopher Wheatley	May 19 th 1995	1M	Jun 20 th 1995		
219	Lucie Fabienne Sutherland			Feb 21 st 2013		
220	Ronald Kendrick					
221	Ann Tagg			Dec 18 th 2012		
222	Louie John Knifton	Feb 17 th 2012	1 Day	Feb 18 th 2012		
223	Thomas Charles Mawdsley	Apr 25 th 2011	3 Days	May 28 th 2011		

No	Name	Born	Age	Died	Lived	Relationship etc
224	Ivan Richard Hold	Apr 30 th 1965	36	Jan 15 th 2011		
225	John Wilfred Arthur Williams	1930	80	Dec 11 th 2010		
226	Vera Gwendolin Clarke	1937	73	Oct 27 th 2010		
227	Kaiden Bradford	2010		May 29 th 2010		Born Asleep
228	Mary A Birch			May 29 th 1946		Wife & Mother
229	Sydney Norman Smallwood	1970	77	Feb 28 th 1977		
230	Rebecca Meadows			Sep 1 st 1998		

CREMATION REMEMBERANCE PLAQUES

No	Name	Born	Age	Died	Lived	Relationship / Etc
1	Mary Shaw (nee. Brookes)	Sep 5 th 1915	35	Jul 21 st 1950		
2	Arnold Shaw (Sonny)	Jan 24 th 1914	78	Mar 17 th 1992		
3	Edward Lord	1913	84	1997		
4	John Eric Jordan	1910	67	Feb 1 st 1977		
5	Philip John Jordan	Aug 20 th 1950	42	Oct 2 nd 1992		
6	Harold Bertram Jordan	1908	89	Feb 23 rd 1997		
7	Blanche Constance Lake	Feb 25 th 1916	79	Apr 12 th 1995		
8	George Wilfred Williams		19			
9	Constance Grace Williams	1906	70	Jan 2 nd 1976		
10	Thomas Ernest Nelms	1915	72	Jan 22 nd 1987		
11	Eveline Lawson	1901	72	Aug 23 rd 1973		
12	Harry (Pop) Lawson	1902	89	Oct 31 st 1991		
13	Arthur Wallis	1904	79	Jul 2 nd 1983		
14	Doris Wallis	1903	82	Jul 5 th 1985		
15	Phylis Eva Roome	1907	80	1987		
16	Thomas Arthur Brooks		95			
17	Eva Brooks		91			
18	Anthony Kenneth Bettison	1941	65	2006		
19	Jack Lawson	Jan 31 st 1923	82	Oct 24 th 2005		
20	Irene Tilley	Jan 27 th 1923	81	May 28 th 2004		

No	Name	Born	Age	Died	Lived	Relationship etc
21	Jack Wilberforce Good	Jun 26 th 1929	74	Jan 9 th 2003		
22	Edith Mary Stacey	Feb 9 th 1922	83	Dec 21 st 2005		
23	Albert Henry Stacey	1921	86	2007		
24	Sheila Irene Swailes		89			
25	William James Swailes		81			
26	James Arthur Smith	July 22 nd 1919	87	Jul 24 th 2006		
27	Mabel Gladys Smith	Mar 19 th 1919	89	Nov 25 th 2008		
28	Edith Hannah Lord	Jan 1 st 1916	92	Oct 2 nd 2008		
29	Ann Georgina Broomhead	Mar 24 th 1937	72	Mar 30 th 2009		
30	David Jackson	Apr 10 th 1938	71	Aug 6 th 2009		
31	Bob Smith	1932	73	2005		

ST. MARY'S CHURCH GRAVEYARD AUDIT

THE FOLLOWING AUDIT OF ST. MARY'S CHURCH GRAVEYARD WAS CARRIED OUT IN 2015 BY THE AUTHOR, TREVOR STEWART & THE COLEORTON HERITAGE WARDEN AT THE TIME, JOHN MACDONALD. IT WAS INTENDED TO PRODUCE A MAP SHOWING THE GEOGRAPHIC LOCATION OF ALL THE GRAVES, BUT DUE TO A LACK OF RESOUC E AND TIME THIS HAS NOT BEEN POSSIBLE. THERE IS SOME INCONSISTENCY IN THE WAY THE INFORMATION IS PORTRAYED BUT AT LEAST WE HAVE A RECORD OF WHO WAS BURIED IN THE CHURCH YARD WHERE IT HAS BEEN POSSIBLE TO RECORD THEM. MANY GRAVES HAVE SUNK / ERODED AND ARE NOT POSSIBLE TO READ.

Right Side of Path

No	Name	Born	Age	Died	Lived	Relationship etc
1	Priscilla Robinson	1844	76	Mar 27 th 1920	Of Coleorton	Daughter of Harold & Ann Arabella Robinson
2	Harold Robinson	1870	74	Jan 4 th 1944		Husband & Rector of Coleorton 1901-1921
	Ann Arabella Robinson	1868	89	Mar 25 th 1957		Wife
3	George Arthur Hamilton Beaumont 11 th Baronet	Jan 18 th 1881	52	Oct 2 nd 1933		
4	Mary Florence Philpott John Nigel Philpott			Jul 1 st 1929 Feb 21 st 1932		Wife Husband & Rector of this Parish 1921-1932
5	Samuel Jaques Jane Jaques	1786 1781	75 72	Nov 7 th 1861 Jul 10 th 1853		Husband Wife
6	William Tate Anne Tate	1684 1684	63 63	Jan 21 st 1747 Mar 24 th 1747		Husband Wife
7	Sarah Boncer	1765	30	Jun 1 st 1795		Wife of James Bonser
8	James Mitchell	1703	59	May 22 nd 1762		
9	Elizabeth Lakin	1642	82	May 8 th 1724		Wife of Richard No 11
10	Catherine Stacey	1738	56	May 22 nd 1794		Wife & daughter of Richard Alteyne, Rector Penelope his wife
	John Stacey	1730	87	Jan 18 th 1817		Husband
11	Richard Lakin	1636	86	May 5 th 1722		Husband of Elizabeth No 9
12	William Gough Mary Gough	1691 1686	57 70	Nov 29 th 1748 May 9 th 1756		Husband Wife
13	William Oldacres	1765	5	May 22 nd 1770	Market Bosworth	Son of Thomas & Elizabeth Old acres & of William and Ann Gough
14	Hannah Walker	1820	69	March 7 th 1889		
15	Dame Lillie Ellen Beaumont	1859	87	Aug 18 th 1946		Wife of Sir George H W Beaumont 10 th Baronet

No	Name	Born	Age	Died	Lived	Relationship etc
16	William Sherwin			1739		
	Anne Sherwin			1777		Williams Wife
	Thomas Sherwin			1760		William's Brother
	William Sherwin			1818		
	Anne Sherwin			1789		William's Wife
	Thomas Sherwin			1907		William's Son
	William Sherwin		86	1854		
	Elizabeth Sherwin		84	Oct 5 th 1868		William's Wife
	John Sherwin		68	Jul 16 th 1840		William's Brother
The above list of names were on Stone Slabs						
17	Ann Bott	1776	56	Mar 7 th 1832		Wife of James Bott
18	Elizabeth Hope		1658	84	Apr 6 th 1742	Wife of Thomas Hope
19	Jacob King	1706	59	Mar 6 th 1765		
20	William Smith	1658	74	Apr 12 th 1732		
21	Elizabeth Potter			Apr 9 th 1776		Wife of John Potter No 22
22	John Potter	1717	57	May 26 th 1774		Husband of Elizabeth Potter No 21
23	Thomas Mould	1810	16	Jun 15 th 1826		
	Frances Mould Bennet		12 Mths	Nov 30 th 1827		Daughter ?
24	Joseph Bailey	1707	35	Mar 5 th 1742		
25	Thomas Pottar fillus ????					Heir are 2 Medallions on the rear of this stone, both illegible
26	John Potter	1784	68	May 18 th 1852		Husband
	Sarah Potter		61	Dec 9 th 1841		Wife
27	Elizabeth Dabes	1747	4	Jan 28 th 1751		Daughter of Mary Dabes
28	Thomas King	1715	72	Dec 3 rd 1787		Husband
	Elizabeth King	1714	55	Oct 1 st 1769		Wife
29	Elizabeth Haines	1742	20	Aug 4 th 1762		Wife of William Haines & daughter of John & Sarah Bott
30	Ann Stinson	1776	21	May 10 th 1797		Daughter of Joseph & Elizabeth Stinson No 31
31	Joseph Stinson	1751	68	Apr 17 th 1816		Husband
	Elizabeth Stinson	1747	75	Jan 10 th 1822		Wife
32	Elizabeth Ayre Stinson	1819	10	Apr 12 th 1829		
	John Ayre Stinson	1816	16	Mar 12 th 1832		
	Catherine Stinson	1814	18	Jun 25 th 1832		
33	Ann Stinson	1781	84	May 16 th 1865		Wife ??
	Thomas Stinson	1782	51	Sep 16 th 1833		Husband ??
	Sarah Ann Davenport	1810	51	Nov 13 th 1860		Daughter ??
	Thomas Stinson	1817	20	Oct 1 st 1837		Son
34	Elizabeth Mary Beaumont	1832	68	Apr 5 th 1900		Wife of the Rector of this Parish

Left side of the path

No	Name	Born	Age	Died	Lived	Relationship etc
35	Thomas Radford	1843	74	Jul 2 nd 1917		Toc H design on grave?
36	Sarah Greasley Sarah Ayre	1778	23	Sep 23 rd 1801		Wife of John Greasley Daughter of John & Sarah Greasley - Died in infancy
37	Sydney Percival	1829	66	Aug 19 th 1895		
38	Robert Wilson Ayre Mary Ayre	1782 1776	65 35	Jul 10 th 1847 Mar 7 th 1811		Husband Wife
39	Joseph Faux	1853	46	Apr 11 th 1899		
40	George Percival Selina Sarah Percival	1828 1825	77 76	Dec 4 th 1905 Nov 15 th 1901		Husband Wife
41	Mary Ann Doman John Doman Joseph Doman	1786 1782 Infant	59 81	Mar 6 th 1845 Jan 28 th 1863 Aug 28 th 1851		Wife Husband Son
42	George Halford Freeman	1824	50	Aug 25 th 1874		
43	Mary Amelia Jackson	1868	8	May 17 th 1876		Daughter of Charles & Sarah Jacksonh
44	Grave sunken - unreadable					
45	Grave sunken - unreadable					
46	Grave sunken - unreadable					
47	Grave sunken - unreadable					
48	Joseph Grice Sarah Grice	1803 1798	65 73	Apr 15 th 1868 Mar 13 th 1871	Of Coleorton	Husband Wife
49	William Wayne 1838	15		Apr 20 th 1853		Died - Canington, 189 Bell Barn Road, Birmingham - Son of William & Ester Wayne
50	Edward Butt Knight Mary Ann Knight Francis Henry Knight	1792	52 78 35	Sep 4 th 1844 Feb 14 th 1870 Apr 27 th 1865		Husband Wife 5 th Son
51	Elizabeth Bakewell Eliza Bakewell	1811 1830	26 2	Apr 8 th 1837 Mar 7 th 1832		Wife of Robert Bakewell Daughter
52	Thomas Sharpe Hannah Sharpe	1736	62	Apr 5 th 1798 Jan 16 th 1805		Husband
53	John Sharpe	1697	24	Mar 6 th 1721		
54	John Sharpe Sarah Sharpe	1728 1730	69 38	Apr 26 th 1797 Oct 6 th 1768		Husband Wife
55	Sarah Sharpe John Sharpe	1784 1808?	27 26	Oct 11 th 1811 Mar ? 1834?		Daughter of Edward & Hannah Sharpe Son
56	Mary Ward	1837	44	May 4 th 1881		Norwell, Notts - Daughter of George & Eliza Dexter of this place
57	George Dexter	1728	48	Dec 12 th 1776		
58	Elizabeth Dexter	1702	21	Jul 12 th 1723		

No	Name	Born	Age	Died	Lived	Relationship etc
59	Thomas Kidger Catherine Kidger	1790 1775	67 78	Jun 23 rd 1857 Jun 2 nd 1853		Husband Wife & Daughter of John & Ann Ayre of this place
60	Elizabeth Berrisford Benjamin Berrisford			1830 Died at 14 weeks		1 st wife of Thomas below Died in childbirth Possibly buried here
61	Thomas Berrisford Mary Berrisford	1791 1805	83 78	Dec 31 st 1874 May 24 th 1883		Husband Relict (2 nd wife)
62	Lucy Beckwith John Beckwith	1797 1798	79 79	Dec 28 th 1876 Apr 1 st 1877		Wife Husband
63	Harriet Lewis	1814	50	Feb 12 th 1864		Daughter of the late Capt W. W. Bailey
64	Thomas Wilson	1748	60	Feb 18 th 1808		Of Newgate St London
65	John Ayre Theresa Ayre	1776	28 14	Jul 25 th 1804 Dec 5 th 1804		Son of John & Ann Ayre Daughter
66	John Ayre Ann Ayre	1727	79 90	Jul 21 st 1806 Nov 16 th 1839		Husband Wife
67	Thomas Needham	1737	59	Oct 10 th 1796		
68	Richard Gamble	1749	58	Jan 7 th 1807		
69	Thomas Toone	1765	50	Sep 23 th 1815		
70	John Radford	1702	63	Oct 3 rd 1765		
71	Joseph Berrisford	1721	21	Jan 4 th 1742		
72	John Berrisford	1724	40	Dec 20 th 1764		
73	Thomas Hart	1685	46	Sep 6 th 1731		
74	Elizabeth Middleton William Middleton	1815 1817	69 73	Nov 22 nd 1884 Jan 28 th 1890		Wife Husband
75	Sarah Henderson Montgomery Henderson	1820 Mar 20 th 1808	77 84	Jan 26 th 1897 Feb 14 th 1892		Wife Husband
76	John Walker	1838	33	May 16 th 1871	Late of Thornton	
77	J.W. 1871					Small Stone next to No 75
78	Too faint to read Also William Baugh	1785	21	1806		This is a Tomb
79	Anthony Aymes	1734	74	Nov 7th 1808		
80	Thomas Newton	1700	70	Jul 8 th 1770	Of Ashby De La Zouch	Hosier

East side of the Church

No	Name	Born	Age	Died	Lived	Relationship etc
81						The bodies of 5 children of Henry & Sarah Whirledge
	Sarah Whirledge	1746	8 Mths	Feb 10 th 1746/7		Daughter
	Frances Whirledge	1747	10 Days	Dec 9 th 1747		Daughter
	William Whirledge	1755	2 Yrs	Dec 2 nd 1757		Son
	Sarah Whirledge	1751	6 Yrs	Dec 17 th 1757		Daughter
	Henry Whirledge	1753	4 Yrs	Dec 20 th 1757		Son
82	Catherine Slater Swinburne	1811	25	Mar 27 th 1836		Wife of Thomas Ward Swinburne Esq., eldest son of Ann Swinburne of Cordean Hall, Gloucestershire & daughter of Mathew & Ann Shepley of Erdington, Warks.
83	Walter Storer	1760	73	Nov 6 th 1833		Husband
	Charlotte Storer	1772	57	Feb 19 th 1829		Wife
84	Elizabeth Sharpe	1713	76	Nov 17 th 1789		Wife of William Sharpe
85	Henry King	1700	69	Jul 16 th 1769		Husband of Jane King below
86	Jane King	1700	62	Dec 17 th 1762		Wife of Henry King above
87	Mary Boncer	1735	26	Sep 29 th 1761		Wife of John Boncer & daughter of Henry & Jane King above
88	Francis Mereweather, Clerk MA	1784	80	Jul 21 st 1864		He was Rector of Coleorton Parish for 49 yrs & at the same time Vicar of Whitwick for 45 years
	Lewis Christopher Mereweather	1824	13	Jul 1 st 1837		In a small Tomb in the same enclosure
89	Hannah Williamson	1736	54	May 22 nd 1790		Wife of Edward Williamson
90	Jane King	1756	16	Sep 28 th 1772		Daughter of Edward & Hannah Williamson
91	John Sharpe	1669	54	Jul 9 th 1723		
92	Ann Manchfield	1676	48	Sep 24 th 1724		
93	Henry King	1744	17	Jul 14 th 1761		Son of Henry & Jane King - Nos 85 & 86
94	John Bartlett	Nov 23 rd 1825		Nov 23 rd 1825		Son of John & Teresa Bartlett
	John Edward Bartlett	1830	19 mths	Feb 27 th 1831		Son
	Elizabeth Bartlett	1812	19	May 21 st 1831		Daughter
95	William Sandford Beckwith	1823	25	Jul 18 th 1848		Eldest son of John & Lucy Beckwith - No 61
96	Stone fallen face down - too heavy to lift					

No	Name	Born	Age	Died	Lived	Relationship etc
97	JEB 1831(small stone)					
98	William Beresford Beaumont MA	1832	69	Feb 18 th 1901		Honorary Canon of Peterborough Cathedral, sometimes Rural Dean of West Akely, and Rector of Coleorton Parish for 36 years
99	Mary Bradbury	1793	29	Jun 27 th 1822		Wife of Henry Bradbury
100	Joseph Walker Rebecca Walker	1780	1775 72	68 Jun 22 nd 1843 Aug 8 th 1852		Husband Wife
101	William Stretton Eleanor Stretton William Stretton	1785 1786 1848?	76 74 30 ?	Aug 21 st 1861 Oct 15 th 1860 Aug 2 nd 1878	Many years resident in this Parish	Husband Wife Son
102	Betsy Sketchley John Sketchley	1806 1807	4 2Y 10M	Sep 10 th 1810 Sep 20 th 1810		Daughter of John & Sarah Sketchley below Son
103	John Sketchley Sarah Sketchley	1778 1778	41 72	Oct 20 th 1819 Jun 21 st 1850		Husband Wife
104	William Gough Ann Gough	1724 1731	61 55	Aug 13 th 1785 Aug 10 th 1786		Husband Wife
105	Mary Heathcote	1759	34	Mar 7 th 1793		Wife of William Heathcote
106	Mary Wardle	1737	37	May 14 th 1774		Wife of James Wardle
107	Thomas Gilbert Martha Gilbert	1698	60 54	Aug 30 th 1758 May 7 th 1758		Husband Wife
108	Robert Kirby Mary Kirby	1786 1778	68 81	Feb 23 rd 1854 Jan 24 th 1859		Husband Wife
109	William Harris	1682	50	Oct 8 th 1732		
110	Sarah Bodill Sarah Harris	1731	26	Nov 13 th 1757 Sep 26 th 1754		Wife of Richard Bodill Mother of Sarah
111	Annie Whirledge	1870	9	Mar 4 th 1879		Daughter of Joseph & Sarah Whirledge
112	John Whirledge Charlotte Whirledge	1806 1808	70 81	Nov 24 th 1876 Apr 3 rd 1889		Husband Wife
113	Elizabeth Birchill	1833	66	Nov 4 th 1899		
114	Mary Ann Whirledge	1838	77	Jan 4 th 1915		
115	Julia Beaumont	1836	30	Sep 4 th 1866		Wife of Rev W B Beaumont, Rector of this Parish

No	Name	Born	Age	Died	Lived	Relationship etc
116	Dame Paulina Menzies Beaumont	1829	41	Dec 9 th 1870		Wife of Sir George Beaumont Bart
	Eleanor Grace Caroline George Howland Beaumont Bart	1859	11	Dec 16 th 1870		Youngest daughter
				Jun 8 th 1882		Husband
	William Beaumont	Mar 10 th 1851	63	Jun 21 st 1914		Died at Aix-les-Bains. This was Sir George Howland William Beaumont 10 th Baronet's son, who was born at Eaton Square, London and who was actually buried at Pere-Lachaise, Paris. In memorian only.

GRAVES RECORDED FROM THE TWO LARGE CROSSES IN THE CORNER ON THE RH SIDE (FACING THE CHURCH) FROM THE WALL THAT RUNS EAST TO WEST (SEE NOS.15, 98, 99,100 AND 101 IN PRECEDING CHART IN THIS AREA ALSO)

- There is a small stone to Elizabeth Platts. Died Sept 1810, aged 77.
- The next one over is to William and Louisa Walker.
- There is then a large grave which is to Benjamin Walker. Died 9th Feb 1861 aged 75.
- There is a cross (low) above this grave to Dorothy Freason Walker. Died 11th Aug 1889 aged 64.
- There is then a small gravestone to Jane Williamson, died 1793.
- Beside this is a grave to Mabel, youngest daughter of Charles and Mary Ann Hickinbottom. Born 18th Aug 1887, died 7th Feb 1906.
- There is then a gravestone to to Eleanor Maude Mary only child of John and Mary Charvill of this parish, died 10th April 1872 aged 13 months.
- The last one in this line is to Constance, daughter of Jesse Fewkes, died 19th Oct 1880 aged 9, with Thomas Richard Shaw son of Joseph Shaw, died 1st Feb 1888 aged 27 and also, Alice wife of Joseph Shaw, died 24th June 1886 aged 27.

THE FOLLOWING ARE NOT RECORDED IN ANY PARTICULAR ORDER

- Anna Maria, wife of Joseph Boulton, Jnr. Of Swannington and daughter of the Rev. Mr Thomas Boulton of Brailsford in Derbyshire, died 9th Jan 1746 aged 25
- This is a broken stone against the wall to Sarah Walker, died 14th Feb 1743 aged 95.
- Also against the wall, to Thomas hope, needs digging out in order to obtain further information. This is probably related to grave No.18 in above list.
- There is a small stone in front of the wall to Durant, died 1771. Also needs digging out.
- To Mary Brooks of Coleorton, died 26th May 1879 aged 77
- This gravestone stone needs cleaning up in order to be able to read it.
- There is a small cross near / in a tree by the wall.
- This gravestone is to Elezabe Durant, died 9th Jan 1736 aged 57 (spelling of Christian name ??)
- A gravestone to Henry Whirledge, died 26th Feb 1709 and also son of Henry and Susan Whirledge, died 26th Sept 1701
- Gravestone to William, the second son of William and Jane Preston, died 20th July 1866 aged 56 and to Jane, wife of William Preston, died 28th Sept 1872
- Gravestone to Louisa Mary, wife of William Walker of Cole Orton, died 25th March 1896 aged 62, and to William Walker, died 12th Nov 1909 aged 80.
- Gravestone to Simpson, eldest son of William and Louisa Walker of Coleorton, died 24th Oct 1892 aged 34
- An overgrown grave with the stone laying down – needs to be uncovered
- A small stone in the ground reads IB 1825

- Gravestone to William Manchfield, died 24th Sept 1794 aged 48 – Could be related to No. 92 in the preceding list.
- Geaveston to Mary, daughter of John Bonser by Martha his wife, died 5th March 1785 aged 15
- Stone has fallen and needs lifting – very heavy?
- Gravestone to Hannah wife of Thomas Walker, died 28th April 1761 aged 31
- Gravestone to John Bradbury son of John and Rebecca Bradbury, died 11th June 1767 aged 31 and to Elizabeth, his wife, died 4th Feb 1760 aged 27
- Gravestone to Elizabeth, wife of John Bradbury – needs uncovering
- Gravestone to John Bradbury, died 5th July 1752 aged 51 and to Rebecca, his wife, died 26th Dec 1779 aged 85
- Gravestone – William – needs uncovering.
- Gravestone to Henry Boncer by Rebecca his wife, died 8th Aug 1752 aged 11 – This gravestone is partially under another stone and needs uncovering.
- Another stone needs uncovering
- Gravestone to John Gamble, died 6th Aug 1721.
- A small stone in the ground that needs investigation
- Grave sunk – cannot be read
- Gravestone unreadable
- Small grave – stone can't be read
- Gravestone to Thomas Price, died 11th April 1761 aged 55
- Gravestone to George Dexter, died 11th June 1755 aged 79
- Gravestone broken – name not readable, died 23rd March in their 82nd year?
- Gravestone to Richard Price, died 17th Oct 1746 aged 55
- Gravestone to William Thomas Dexter, died 12th Dec 1730 aged 84
- Gravestone to John, son of John and Mary Daves, died 28th June 1730 aged 10
- Gravestone to Elizabeth, daughter of John and Mary Daves, died 28th Jan 1751
- Gravestone to John Bailey of Coleorton, died 22nd Jan 1804 aged 72 and also Mary his wife, died 8th April 1788 aged 49 and also three daughters and one son:-
 - Mary, died May 1790 aged 25
 - Sarah, died 18th Dec 1792
 - Eliza, died 22nd Oct 1794 aged 32
 - John, died 20th March 1799 aged 71
- Gravestone to Thomas Walker (Senior), died 3rd March 1773 aged 64 and also Thomas, son of Thomas and Sarah, died 3rd November 1766 aged 24
- Gravestone to Elizabeth Walker, wife of Benjamin Walker, died 20th Oct 1744 aged 51

BURIALS OF MEMBERS OF THE BEAUMONT FAMILY AT ST. MARY'S CHURCH, COLEORTON

Physical evidence of the interment of the ancient Lords of the Manor of Coleorton, either within the Church or consecrated burial ground have been lost, with the one exception, that being of Sir Henry and Lady Elizabeth Beaumont inside the Church (depicted below). Church records may reveal the interment, in the vault under the chancel, of the ancestors and / or successors of Sir Henry, up to 1702, since when no Beaumonts were buried at Coleorton until 1827. Much damage was inflicted on the Church, its structure, and its monuments, during the Civil War by occupying Parliament forces. The reader should note that some of the following information is recorded in the appended St. Mary's old church yard burial audit and also in memorial tablets / plaques audit information, but this is unavoidable due to the complexities of the information.

In the South Chapel of the church:-



The plaque inscription reads:-

HERE LIETH THE BODIES OF SIR HENRY BEAUMONT KNIGHT, AND LADIE ELIZABETH HIS WIFE. HENRY WAS SON TO NICHOLAS BEAUMONT ESQ. ELIZABETH WAS DAUGHTER AND HEIR OF JOHN LOUIS ESQ. BY WHOM HE HAD ONLY ONE SON SIR THOMAS BEAUMONT KNIGHT, WHO MARRIED THE DAUGHTER AND HEIR OF HENRY SAPCOTT ESQ. SIR HENRY DIED THE 3RD MARCH 1607, LADIE ELIZABETH DIED THE 26TH MARCH 1608

In the Church Vault

Interred are the remains of:-

- Sir George Howland Beaumont 7th Baronet, died 7th March 1827 aged 73 years, and Dame Margaret Beaumont, his wife who died July 14th 1829 aged 73.
- Also Sir George Howland Willoughby Beaumont 8th Baronet, died June 7th 1845, and Dame Mary Anne Beaumont his wife, died Feb 15th 1835 aged 28. Also their children; Susan Mary, died Sept 25th 1827 aged one month, and Willoughby Hastings fourth and youngest son died Feb 20th 1835 aged 21/2 years.
- Also Sir George Howland Beaumont 9th Baronet, born at Lambeth Palace Sept 12th 1828, died at Coleorton June 8th 1882, and Dame Paula Menzies Beaumont, his first wife, born at Chinsurah, Bengal Dec 19th 1828, died at Coleorton on Dec 9th 1870 aged 41. Also their second son Francis Beaumont, born at Naples Feb 11th 1854, died at Hampton Wick on Jan 3rd 1875, and Eleanor Grace Caroline Beaumont, their second daughter, born at Coleorton on March 27th 1859 and died at Coleorton on Dec 16th 1870 aged 11.

The information on the latter is confusing, in that Dame Paula was buried in the church yard together with Eleanor Grace Caroline and Sir George Howland Beaumont 9th Baronet, but also listed is William Beaumont, son of Sir George Howland William Beaumont 10th Baronet, who died at Aix - les - Bains on June 21st 1914. This was Sir George Howland William Beaumont 10th Baronet's son, who was born at Eaton Square, London who was actually buried at Pere-Lachaise, Paris. It would be reasonable to assume from this that the remains of Sir George, Dame Paula and Eleanor Grace Caroline, were removed to the vault at some later stage, and William Beaumonts name was added to the grave in memoriam only.

Beaumonts buried in the old Churchyard

- In the south - east corner of the old churchyard is the grave and headstone of William Beresford Beaumont, younger brother of Sir George Howland Beaumont 9th Baronet - "In memoriam. William Beresford Beaumont M.A. Honorary Canon of Peterborough Cathedral, sometime Dean of Westa Akeley and Rector of this Parish for 36 years. He was born at Addington, Surrey on March 31st 1831. Died at Coleorton on Feb 18th 1901 aged 69 years.
- Buried in the east - side of the churchyard is Julia Beaumont, first wife of the Rector William Beresford Beaumont above. She died Sept 14th 1866 aged 30 years.
- On the right side of the churchyard path lies Elizabeth Mary Beaumont, second wife of the Rector William Beresford Beaumont. She was born at Siddlesmere, Suffolk on Sep 25th 1831 and died at Coleorton on April 5th 1900 aged 68 years.
- On the right side of the churchyard path lies Dame Lillie Ellen Beaumont's grave. She was the wife of Sir George Howland William Beaumont 10th Baronet who died Aug 18th 1946 aged 87 years.
- At the east side of the Church lies the original grave of Dame Paula Menzies Beaumont, Eleanor Grace Caroline Beaumont and Sir George Howland Beaumont 9th Baronet. William Beaumont was added to this in memoriam only, as he died in France and was buried in Paris. **Please see the information given under the heading "In the Church Vault".**

**AUDIT OF THE CHURCHYARD EXTENSION - 1917
THE BEAUMONT'S FAMILY BURIAL PLOT**



**The Tombstones in remembrance of the Rev William Beresford Beaumont and
Dame Lillie Ellen Beaumont the wife of
Sir George Howland Willoughby Beaumont, 10th Baronet.
Their actual graves are both in the old graveyard.**

Dame Lillie Beaumont was the mother of Sir George Arthur Hamilton Beaumont 11th Baronet.

The inscription on her tombstone reads:

“Sacred to the memory of Dame Lillie Ellen Beaumont, wife of Sir George H. W. Beaumont, 10th Baronet, who died on Aug 18th 1946, aged 87 years. Looking into Jesus the author and finisher of our faith. R.I.P.”



The Tomb of Sir George Arthur Hamilton Beaumont 11th Baronet. The original grave is situated in the old graveyard on the right hand side of the path.

The inscription on the stones beneath the cross reads:

**IN
LOVING MEMORY
OF
GEORGE ARTHUR HAMILTON BEAUMONT
11TH BARONET
BORN JANUARY 18TH 1881
DIED OCTOBER 2ND 1933
COME UNTO ME ALL THAT TRAVAIL AND ARE
HEAVY LADEN AND I WILL REFRESH THE**

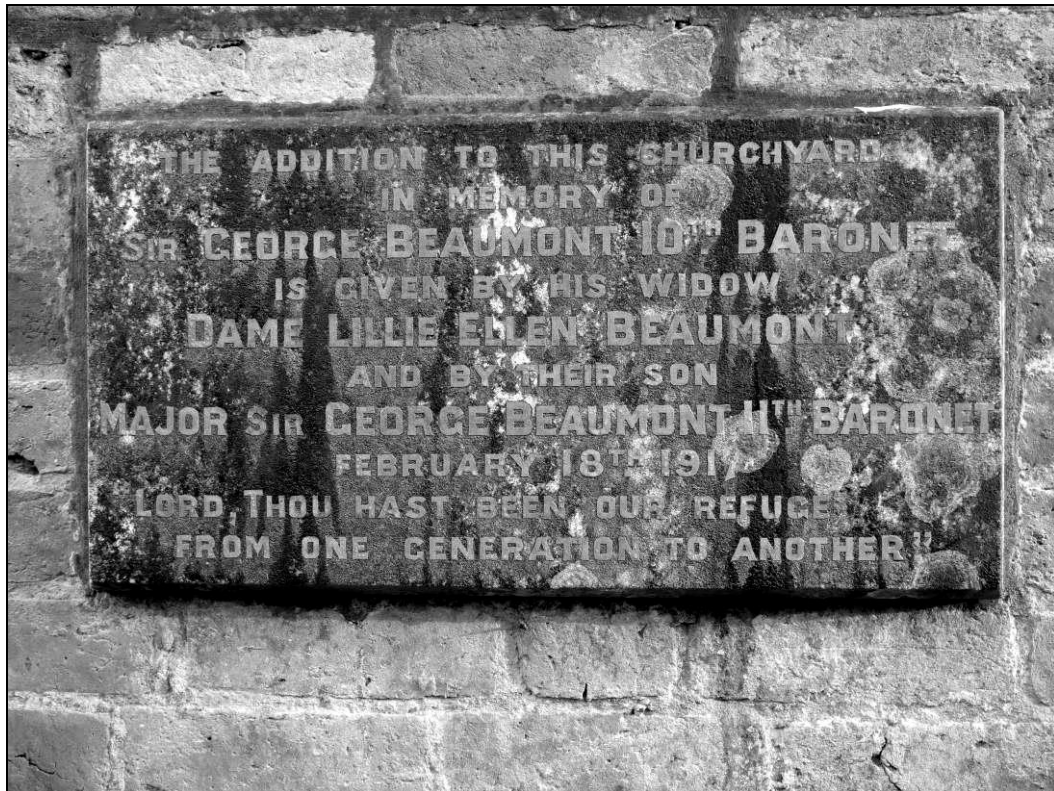

This plaque is situated on the wall directly adjacent to the Tomb of Sir George Arthur Hamilton Beaumont 11th Baronet

The inscription to the plaque reads:-

**THE ADDITION TO THIS CHURCHYARD
IN MEMORY OF
SIR GEORGE BEAUMONT 10TH BARONET
IS GIVEN BY HIS WIDOW
DAME LILLIE ELLEN BEAUMONT
AND BY THEIR SON
MAJOR SIR GEORGE BEAUMONT 11TH BARONET
FEBRUARY 18TH 1917
LORD, THOU HAST BEEN OUR REFUGE
FROM ONE GENERATION TO ANOTHER**

Addendum:-

The following are buried elsewhere :-

- Renee Muriel Bell (widow of Sir G. A. H. Beaumont 11th Baronet) born 24th December 1902 in Africa and died Nov 28th 1987 aged 84 at Newbury and buried there.
- Eleanor Brienne Collins (nee Beaumont), only daughter of Sir G. A. H. Beaumont and Lady Renee Beaumont, who was born at Coleorton on June 10th 1927 and died on Oct 14th 1979 at Karen, Kenya and was buried there.



**The grave of Sir George Howland Francis Beaumont 12th and last Baronet
1924 - 2011**

Placed next to his father the 11th Baronet

**SIR FRANCIS PASSED AWAY ON MARCH 26TH 2011 AND CAME BACK HOME
TO BE BURIED IN THE BEAUMONT FAMILY PLOT IN ST. MARY'S
CHURCHYARD, WHERE A PRIVATE FAMILY FUNERAL WAS HELD WHICH
WAS ATTENDED BY HIS TWO TWIN DAUGHTERS GEORGINA BRIENNE
ARABELLA AND FRANCESCA RENEE HENRIETTA WHO CAME OVER FROM
AUSTRALIA**



The five Beaumont' graves



The above tree and plaque to the memory of Eleanor Brienne Collins (nee., Beaumont) was thought to have been placed at the front of the hall sometime in the early 1980's, by her brother Sir George Howland Francis Beaumont, the 12th Baronet as a memorial to his sister, and combined his mother's commemoration of her only daughter. Eleanor was the only daughter of the 11th Baronet and his wife Renee, and it is interesting that her father's nickname "Sammy", given to him by his mother, appears on the plaque. Eleanor had a dog named Sammy also.



The above photograph taken c.1930, in front of the sundial at Coleorton Hall, is of George Howland Francis Beaumont (RH side), and his younger sister Eleanor Brienne. They were the children of the Sir George Arthur Hamilton Beaumont, 11th Baronet and his wife Lady Renee Muriel.

**DEATH OF A LEICESTERSHIRE SPORTSMAN
SIR GEORGE ARTHUR HAMILTON BEAUMONT, 11TH
BARONET OF STOUGHTON, 1881 - 1933**

**Grantham Journal - Oct 7th Oct 1933
Death of a Leicestershire sportsman.**

Sir George Beaumont of Coleorton Hall, died on Monday October 2nd 1933, at Lambourne, Berkshire, where he and Lady Beaumont were holiday guests at Stork House, the residence of Capt. Oswald Marmaduke Dalby Bell the race-horse trainer. Sir George, who was 52, was a well known sporting baronet. He leaves his wife, a son, George Howland Francis Beaumont, aged 9, and a daughter, Eleanor Brienne, 6. Early this year, Sir George, a descendant of one of the oldest families in the land, surprised the inhabitants of the villages near his home by calling from door to door selling garden produce.

Supplementary information – *Sir George died of Cardiac Failure & Coronary Thrombosis.*

**The Funeral of Sir George Beaumont, Bart.
October 5th 1933**

The funeral of Sir George Beaumont, Bt., of Coleorton Hall, Leicestershire, took place on Thursday. The church was crowded for the funeral which was conducted by the Rev. H. D. Handford (vicar of Ashby), the Rev. Harold Robinson, vicar of Plumtree, Notts, formerly Rector of Coleorton, and the present rector, The Rev. H. E. Stevens.

Buglers of the Kings Royal Rifle Corps, Sir George's old regiment, sounded the "Last Post" and "Reveille" at the graveside.

The mourners were – Lady Beaumont, Major-General Sir Edward and Lady Northey, Miss. Northey, Mr. Edward Northey, Mr. Rudolph Northey, Mrs. Compton Smith, Mr. and Mrs. Le Briero, Captain Bell, Colonel Heygate, Mrs. Fisher, Sir Francis Newton, Colonel Crosby, Colonel Denison (*best man at Sir George's wedding*), Colonel Sturgess, Mrs. Orfla Fisher, Mrs. Compton Smith, Colonel A.E. Martin.

Those listed as being present are far too numerous to record.

Lady Beaumont's wreath, a huge Maltese cross in pink carnations and ferns, bore the inscription, "With all our dearest love, Renee, Francis and Brienne".

The Dowager Lady Beaumont's wreath was inscribed, "In ever loving memory, from mother".

There were so many other wreaths, again far too numerous to record.

Many of the villagers and their children carried sprays of flowers, which they affectionately dropped at the graveside.

Sir George's coffin was draped with the Union Jack and he was buried in the shadow of the Hall, in the new portion of the churchyard, formerly part of the hall grounds, which he and his mother, the Lady Dowager Beaumont, of Swannington, gave to the church. A portion of this was reserved as the burial place for the Beaumont family, as the vault in the church had been closed ever since Sir George Howland Beaumont restored the church in the 1870's. (for further details, see "A History of Coleorton and the Locality" by Samuel T Stewart). The choir led the procession to the grave. The hymns sung during the service were "The King of Love" and "Rock of Ages".

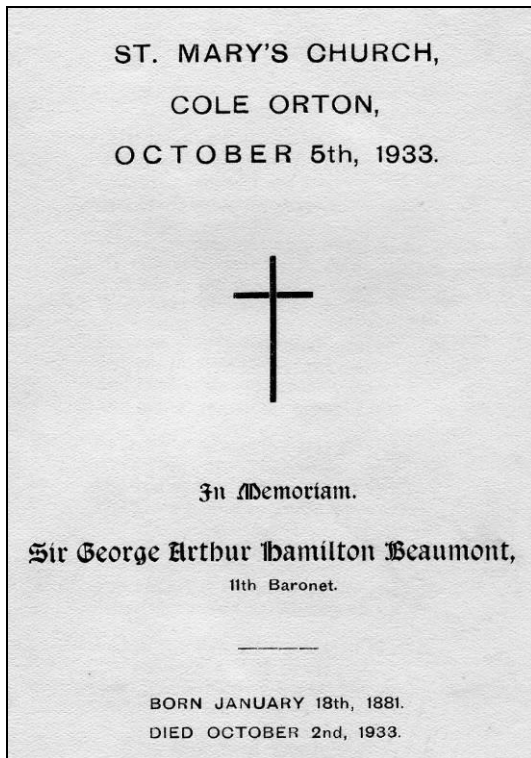

Lady Beaumont and Major General Sir Edward Northey



Taking the coffin on the bier to the graveside, borne by Messrs, J. J. Knight (oldest tenant), J. Capenor, R. Walker, and E. Toon. Sir George's mother, the Lady Dowager (Dame Lillie Ellen) is following the bier.



The choir leading the cortege to the graveside



A large gathering of mourners

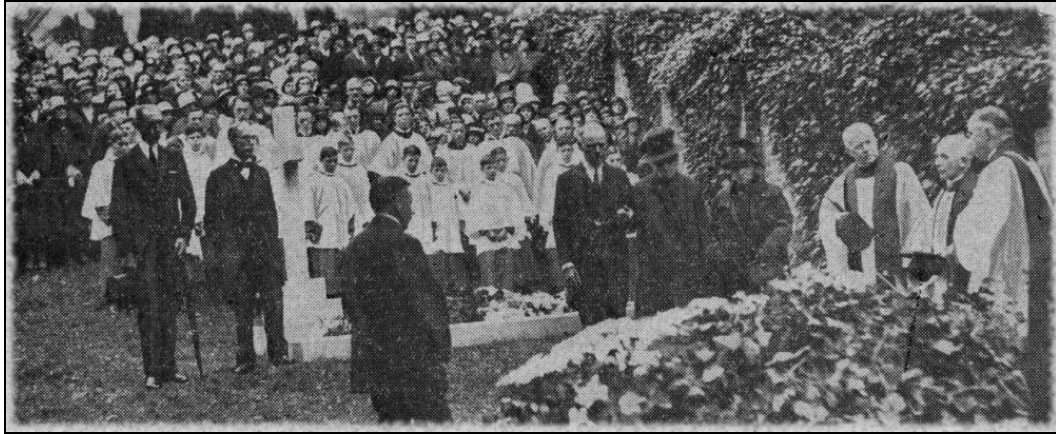

At the graveside



**Buglers of the King's Royal Rifles (Sir George's old regiment) sound-
ing the "Last Post" at the funeral at Coleorton of Sir George Beaumont.**



**A MEMBER of the Coalville
British Legion with a wreath at
the funeral of Sir George
Beaumont at Cole Orton Church**